

Sturbridge Lakes Association

Architectural Change Application for Tree Removal

Short Form Application

Name: CAROLYN J. GANIARIS
 Address: Number: 22 Street: Addington Court WYNDHAM ROAD
 Phone: 8567687790
 Email: TNGLSG@COMCAST.NET

I want to remove trees.

On a lot survey mark location of ALL trees noting the ones you wish to remove and why. Also, lightly shade all areas of property left 'undisturbed' to show compliance with our 20% undisturbed natural vegetation per Article V, Section 1. (p) of the C & R's.

Using your digital camera, take a full size picture of your marked up lot survey and load it to your computer.

Select your lot survey picture to send (jpg/gif)(5MB max size) :

Comments:

Add any comments here

Pine Tree is dead from pests/pine
 beetles. Needs to be removed. NO OTHER
 DISTURBANCE WILL OCCUR TO SURROUNDING
 LARGE TREES.

8/31/18



Removal
 W 1/2 1/2
 CAST
 along the
 about 10
 of the C&D
 score of your
 (X) 5/11/88
 ed f
 o be
 occur

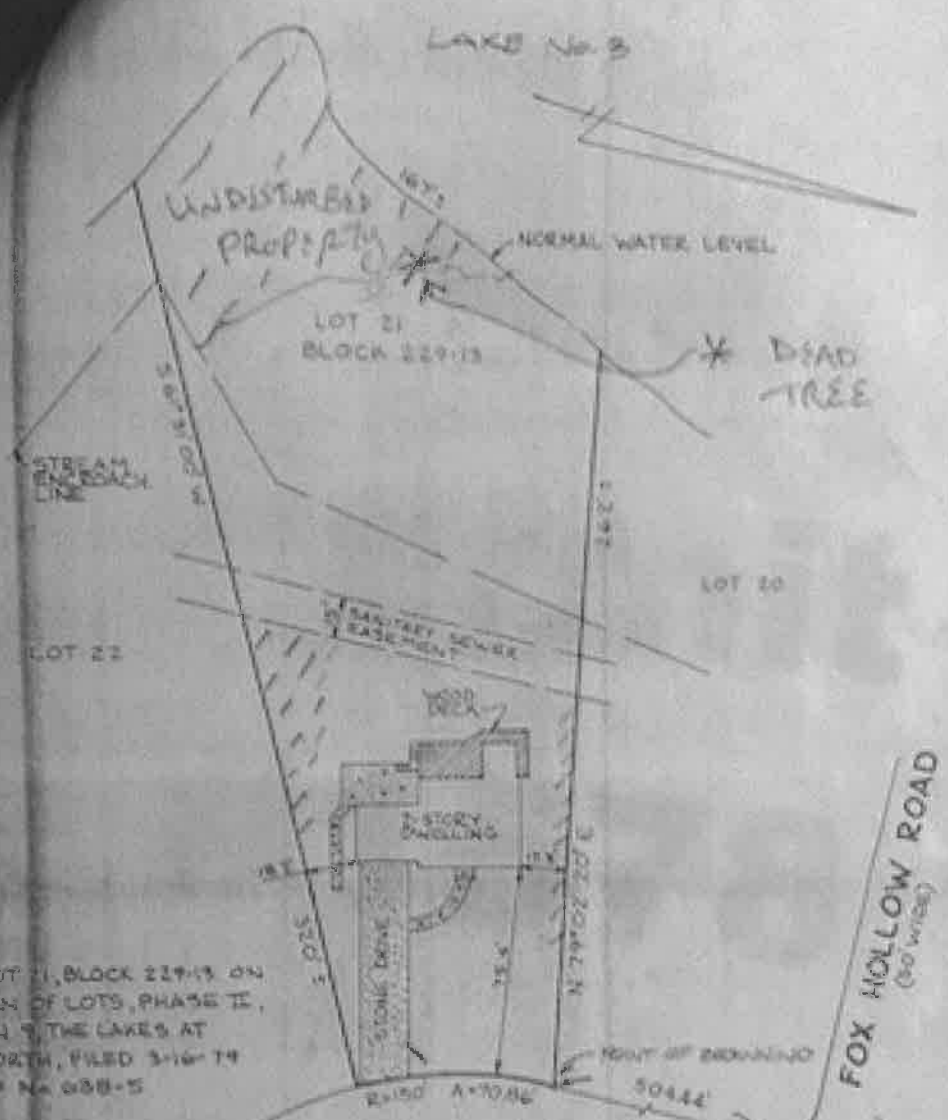

BEING LOT 21, BLOCK 229-13 ON
 FINAL PLAN OF LOTS, PHASE II,
 SECTION 9, THE LAKES AT
 HENILWORTH, FILED 3-16-74
 AS MAP No. 088-5

THIS PLAN WAS PREPARED BY THE SURVEYOR AND IS SUBJECT TO THE REVISIONS AND CORRECTIONS WHICH MAY BE MADE BY HIM AT ANY TIME. THE SURVEYOR'S OFFICE IS AT 106 WHITE HORSE PIKE, WATERFORD, NEW JERSEY.

22 WYNDHAM ROAD
 (50 WIDE)

CERTIFIED TO:
 Thomas N. & Carolyn J. Ganiaris - SR
 106 White Horse Pike, Waterford Township
 Camden County, New Jersey

Patrick S. Vitarelli
 REV. 9-16-87

V & I LAND SERVICES, INC.
 106 WHITE HORSE PIKE
 WATERFORD TOWNSHIP, NEW JERSEY

SURVEY OF PROPERTY
 FOR
 THOMAS N. & CAROLYN J. GANIARIS
 LOT 21, BLOCK 229-13
 TOWNSHIP OF VOORHEES
 COUNTY OF CAMDEN
 STATE OF NEW JERSEY

NEW JERSEY LICENSED LAND SURVEYORS PATRICK S. VITARELLI # 27895 FRANK A. INTESSIMONI # 31656	DATE	SCALE	OWG. NO.
	8-18-87	1"=50'	1-2688